

吹き寄せ Drift

2016

高橋悠治
yuji takahashi

1

senza tempo

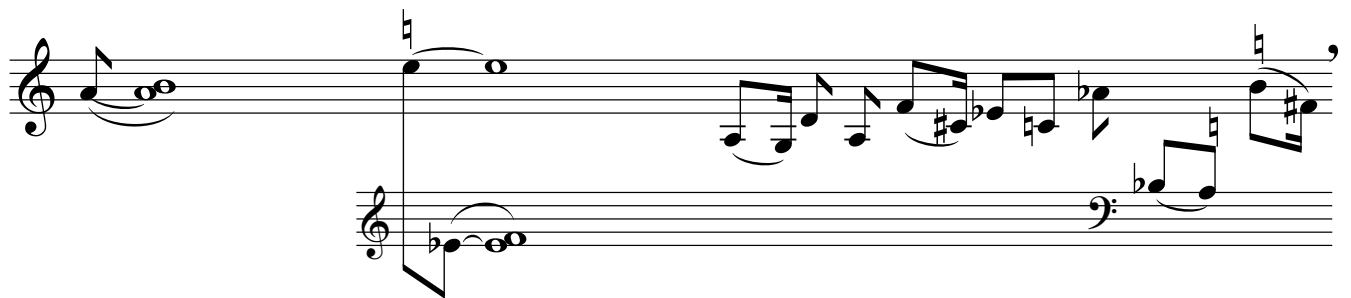
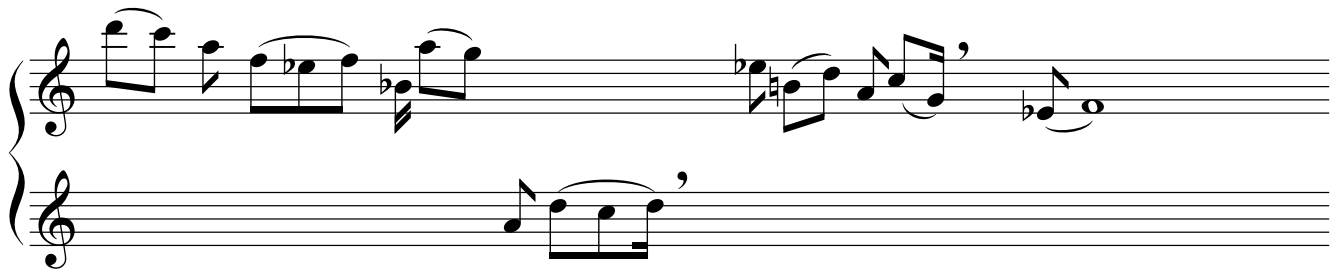

吹き寄せ
Drift

吹き寄せ
Drift

吹き寄せ
Drift

2

吹き寄せ
Drift

吹き寄せ
Drift

吹き寄せ
Drift

吹き寄せ
Drift

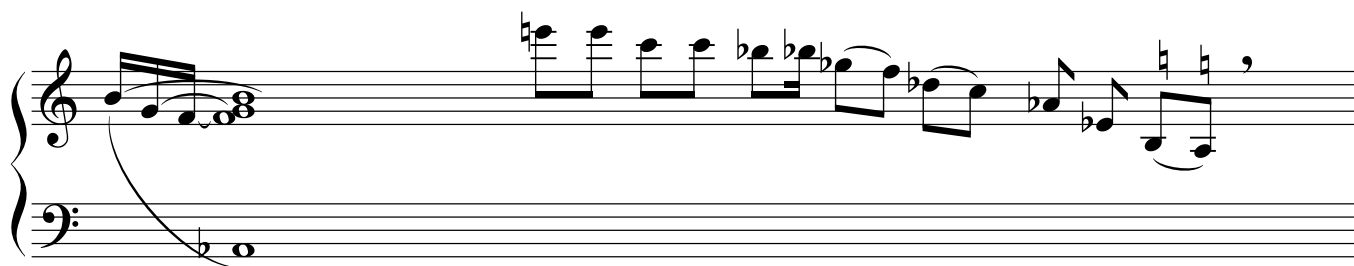

27.4—28.5.2016