

# 水に走る影

## Moving Shadows Underwater

(2014)

高橋悠治

Yuji Takahashi

I.

*senza tempo*

Piano

II.

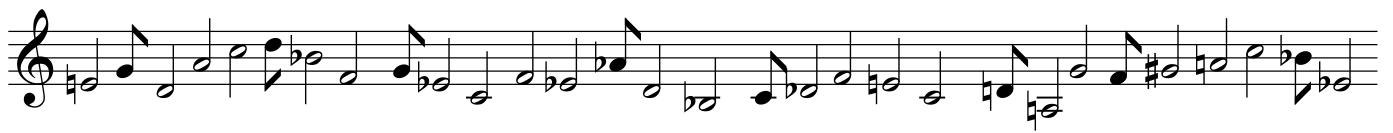

III.

*fine*