

朗読
Piano

すぎゆくアダモ (辻まこと)

(2012)

高橋悠治

1

.....

ハイお母アさん。——そうかい。すぐなくさないでね。

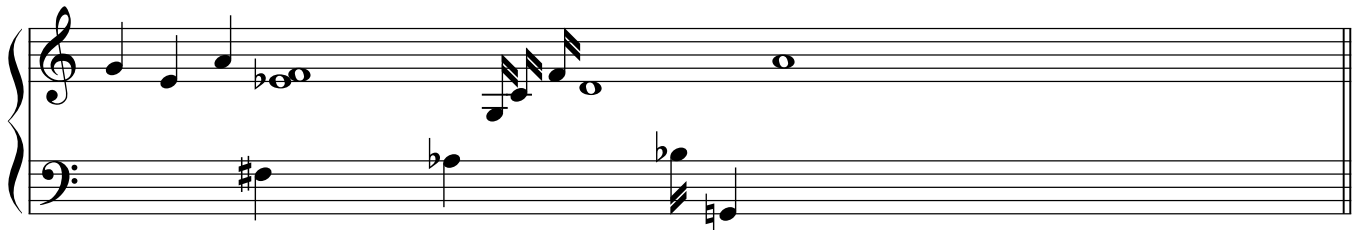
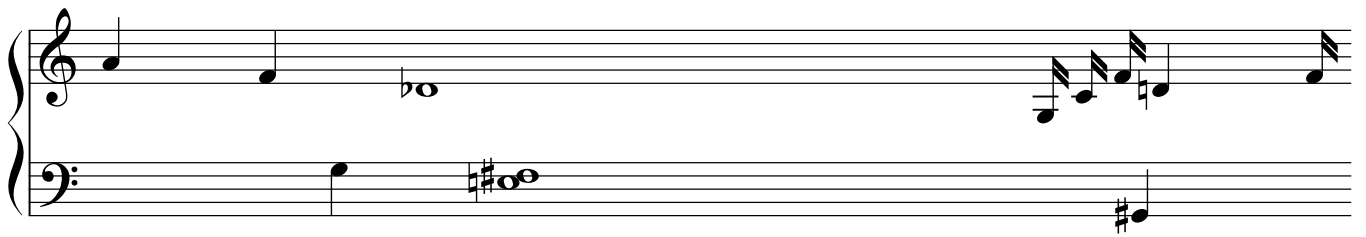
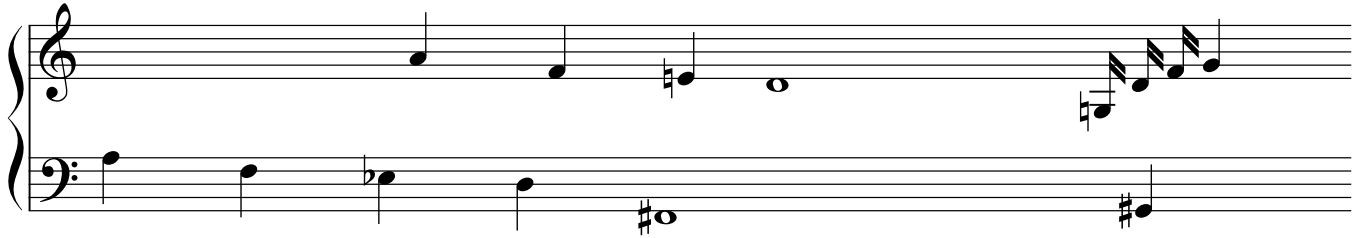

——アダモ、お前はどうもボンヤリだね。

.....

ハイお父さん喜んで戴きます。.....

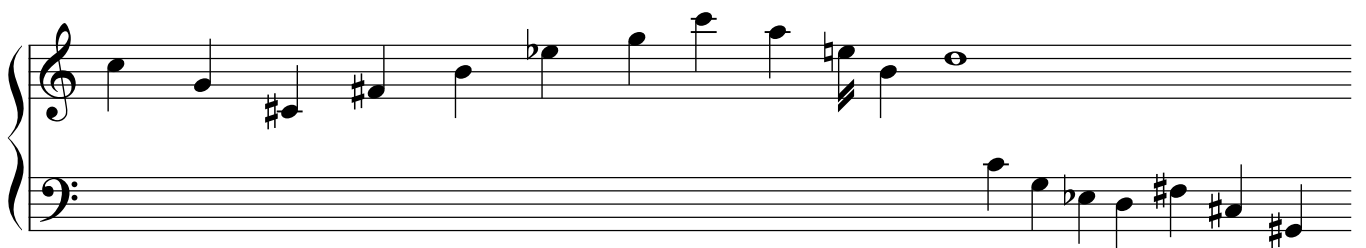
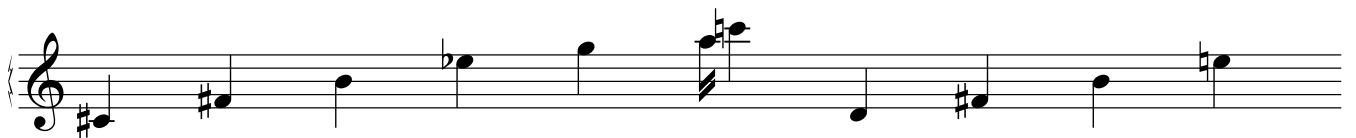

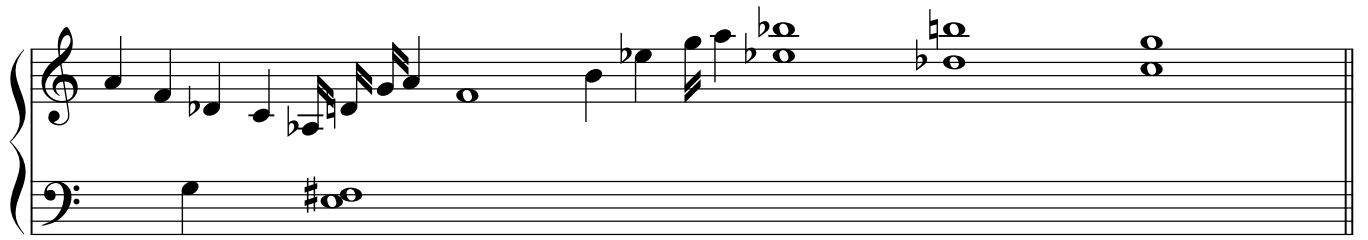

2

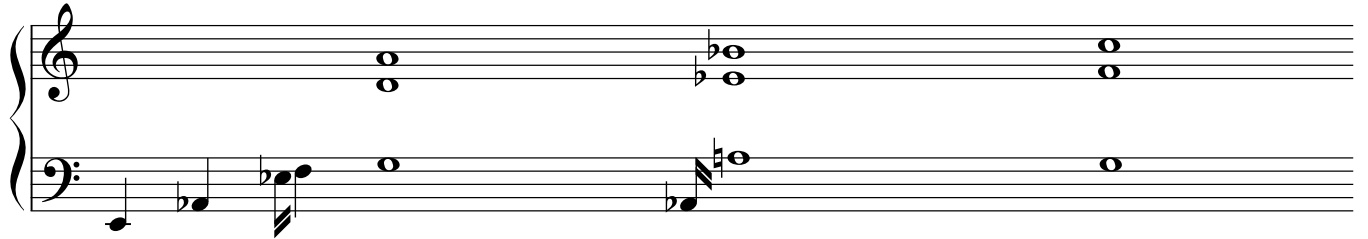

イスマ川の小さな河口は、
あげ潮のたびに海に押し上げられた砂で
浅瀬になっていた。

そのまんなかにかい岩が突きでていた。

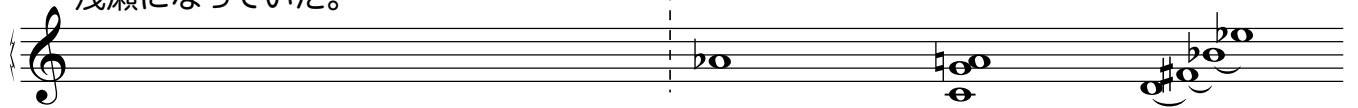

アダモは一日中そのかい岩に腰をかけて潮の干満に従って、
海に流れ込むものと海からのぼってくるものを、
ボンヤリと見ていた。

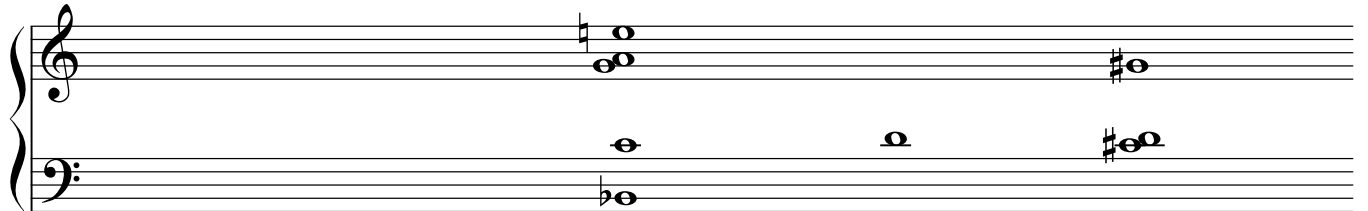

岩には無数にちいさい穴がある。
ルーペでのぞくときもあった。

水滴が溜まっている。

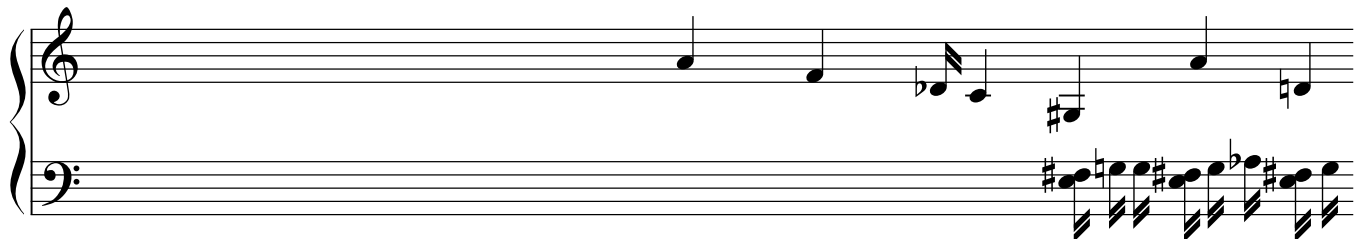

水滴に陽があたると肉眼では気付かなかった生きものが、
その水に浮いているのが見えた。

目のすぐ前の生きものは遠い遠い人影のようだった。

最初の光が、……

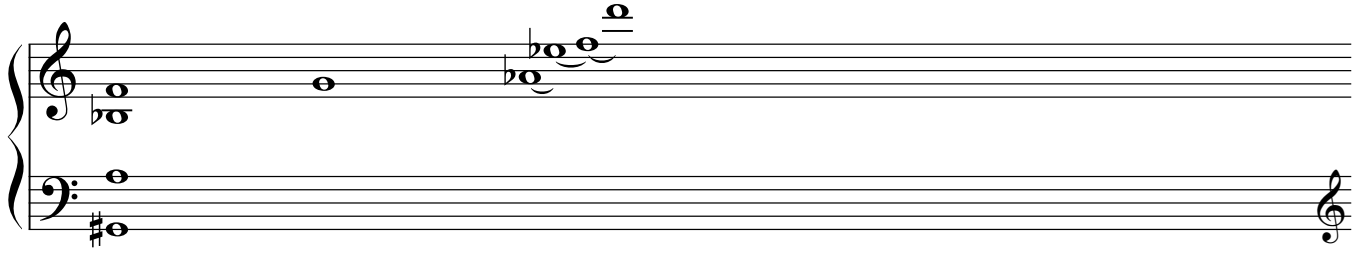

……だが——とアダモはおもった。

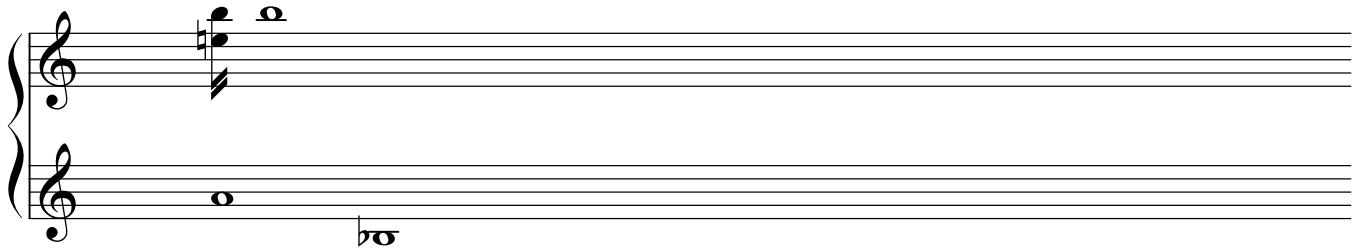

……何かのためにセミが殻を抜けるように
自分を脱ぐ日がくるとでもいうのだろうか。

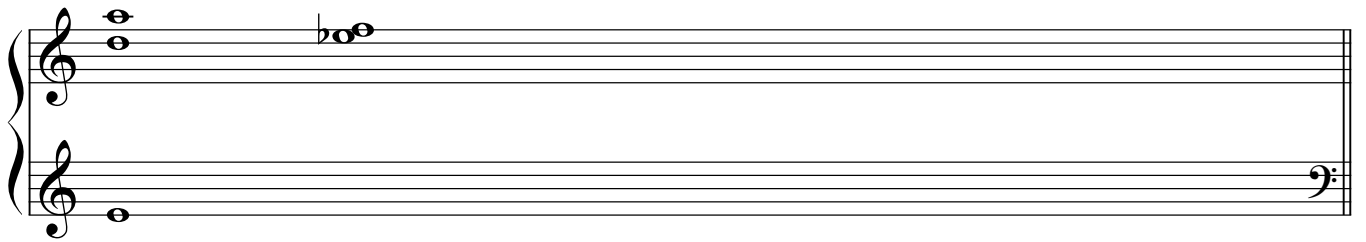
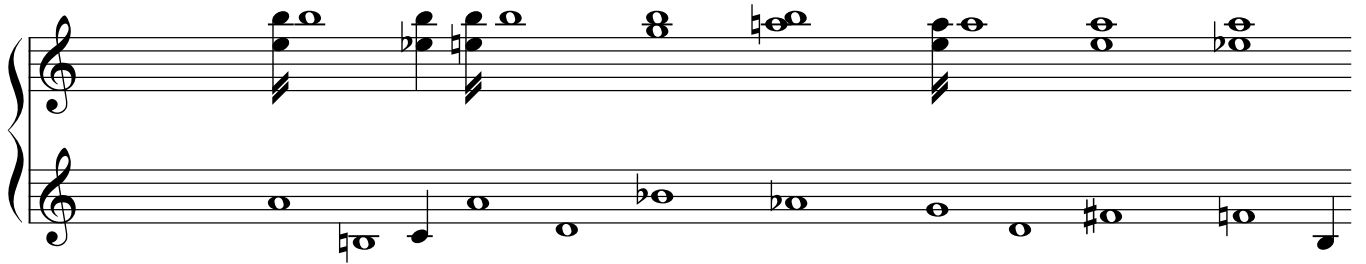

3

海は波のくり返しの間から……

……アダモの漕ぐ舟は
 イスミ川が合流している大川の河口に来た。……

……四手網をかけていた。

—お爺さん、舟を借りにきたよ。
—いやお前さんかいアダモ、あした佃煮工場へ雑魚をとどけたいとおもっていたんだ。
丁度よかった。じゃ網を揚げて帰ろう。今晚は久し振りに将棋の相手ができる。

4

お爺さんの家は昔は有名なうなぎ屋だった。

……

お爺さんと枕を並べて寝ていると風がでて
家のまわりの葦が鳴った。……

<Francois Couperin: Les Rozeaux

<ヨシキリ

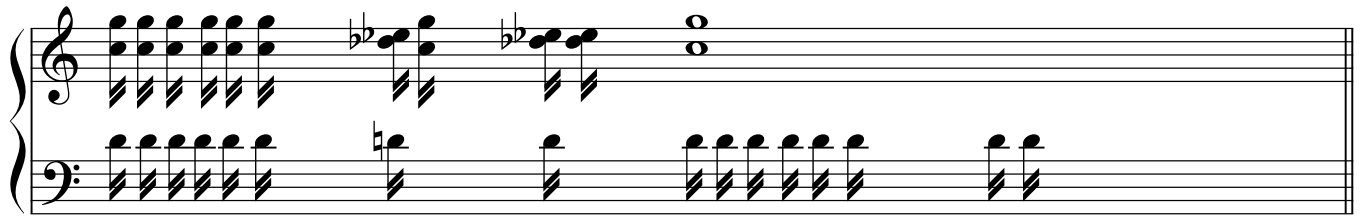
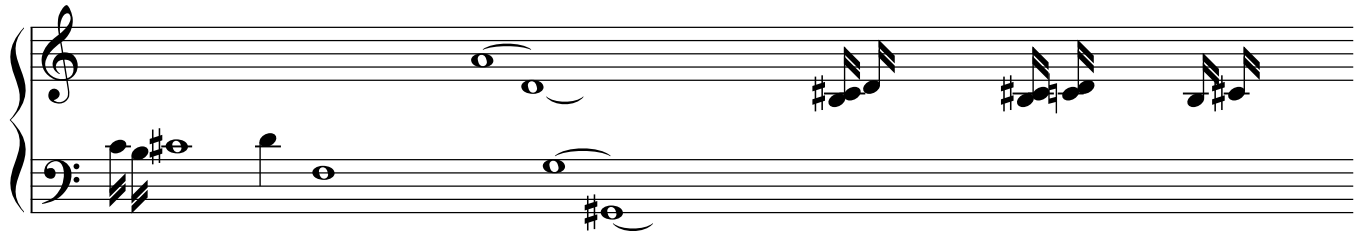
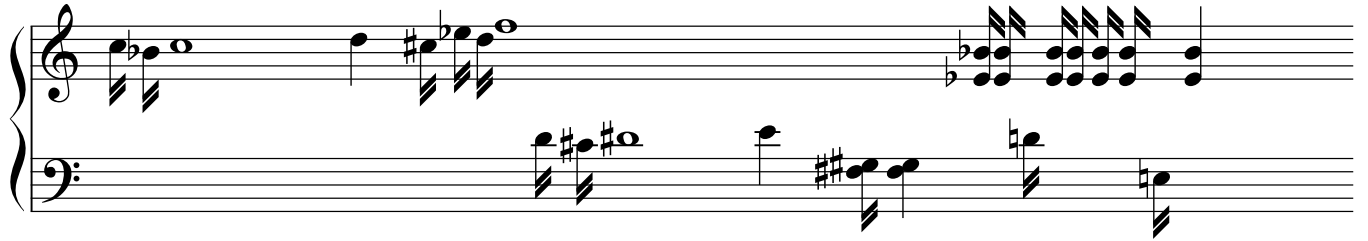

5

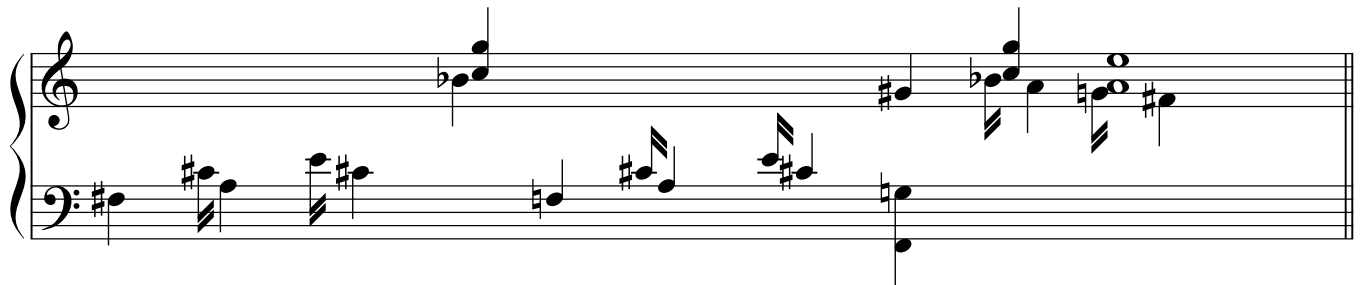

朝、アダモはお爺さんと一緒に船に乗って運河を通ってお爺さんの倅のうなぎ屋の岸についた。アダモを届けるとお爺さんは佃煮工場の方へ行ってしまった。

——河上へ行くのなら電車に乗ったほうが早くて便利だよ。
場所によってはバスもあるし——と倅はアダモに言った。

——うなぎが山芋になるところへは、たぶん電車もバスもいかないだろうと私はおもう。

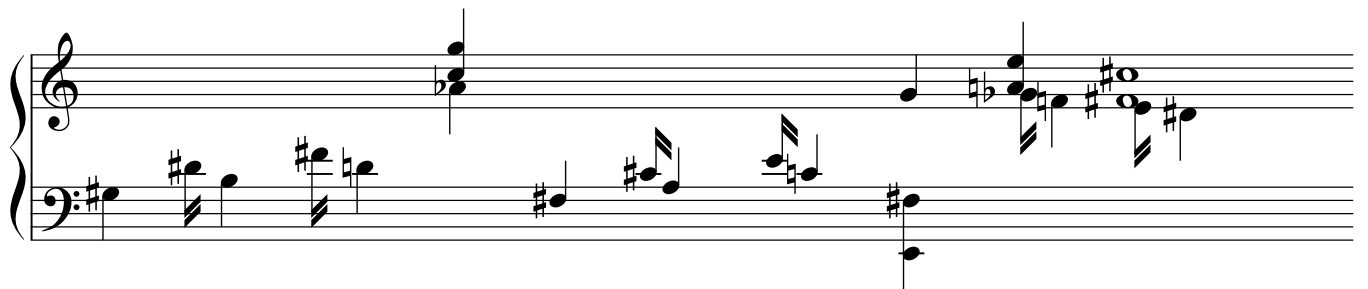

.....

.....

6

二人を載せた舟は町が背中を向けている運河を抜けて上流へ進んでいった。.....

アダモは望遠鏡でこの都会の背中をのぞいてみた。
——何か面白い景色がうつる？

.....

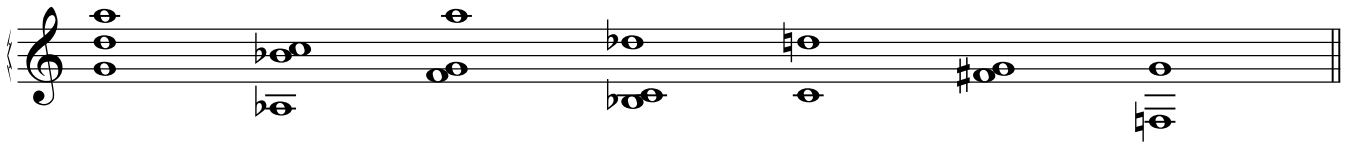

7

賑やかな通りに面した店は、なるほどパチンコ屋だったけれど、
川を向いた方にはまだ釣舟屋の看板が出ていた。舟着きにはハチマキをして
遠くを見る目付きのの老人が陽にあたっていた。

—この子はカヤックに乗ってうなぎが山芋になるところをつかまえにいくんですって。

.....

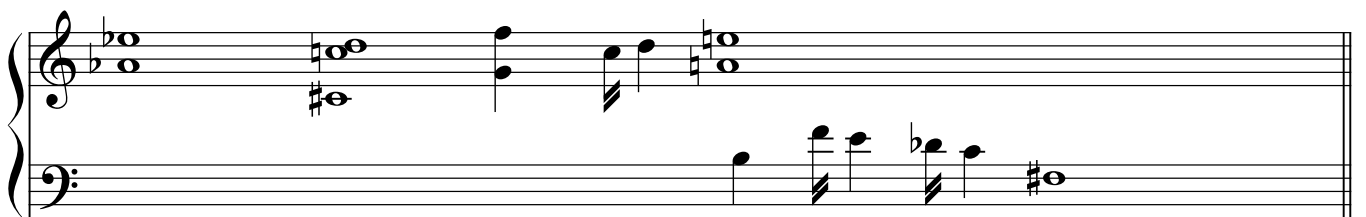
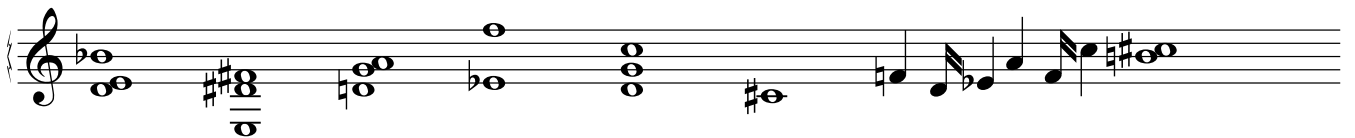
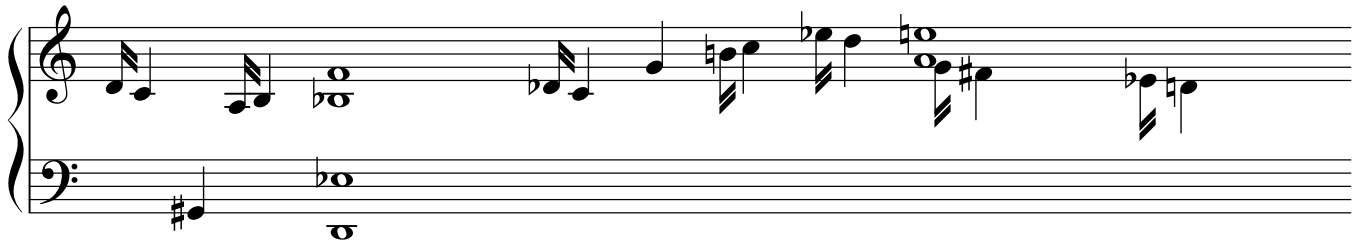

8

県境の分流点にある中ノ島の美しい夕暮れの中で、……

<Satie: Véritable prélude flasque

<Tea for Two

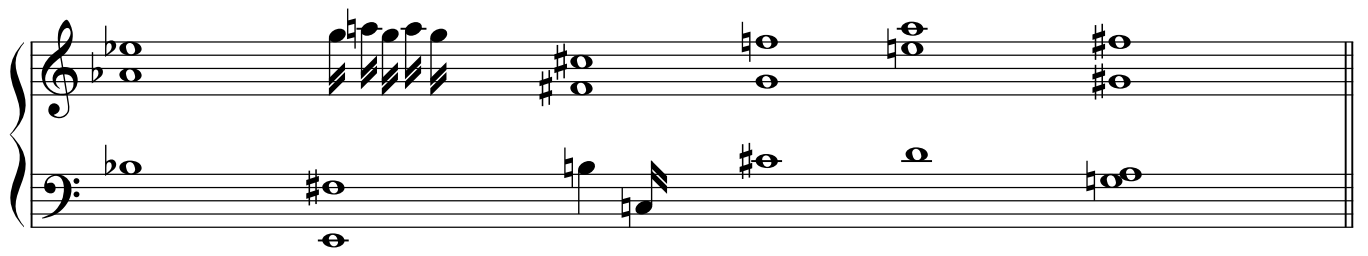

9

いく日も経った。アダキモが知らない村の名をしるした葉書がときどき届いた。

.....

なんだかわけがわからないが、わけがわからないのもいいもんだ、とエビ取り爺さんはおもった。

水が澄んで流れはすこしずつ早くなってきた。.....

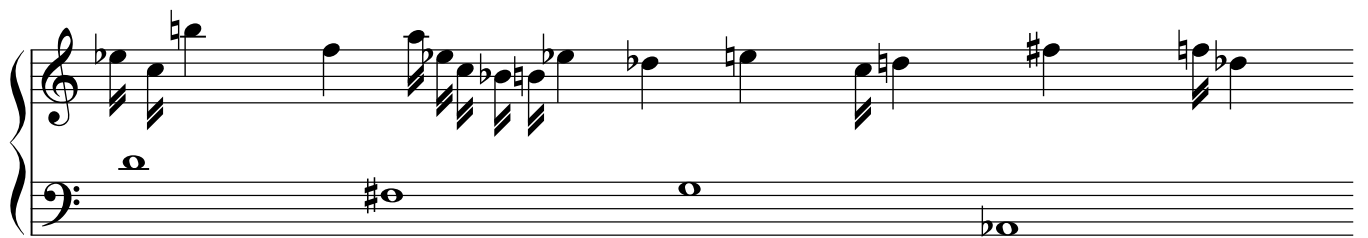
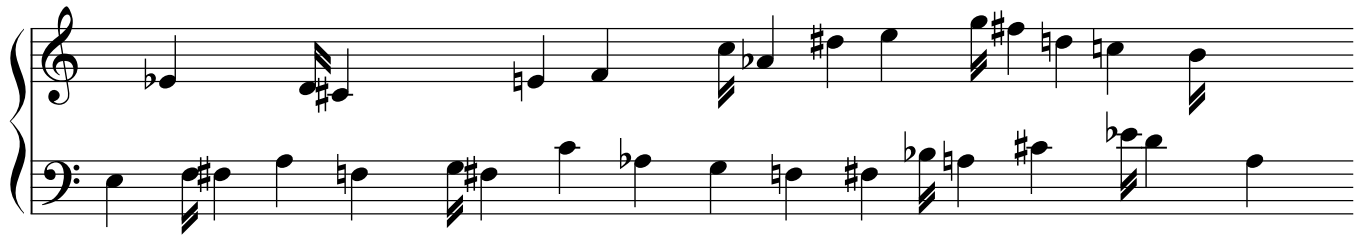

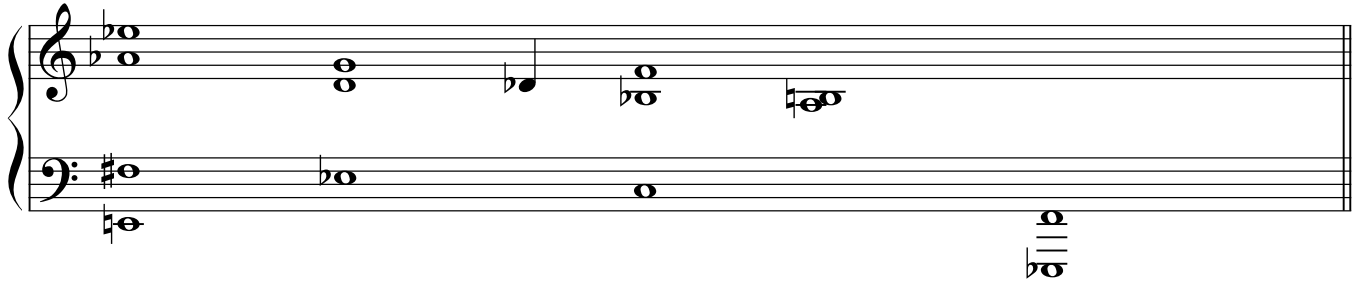
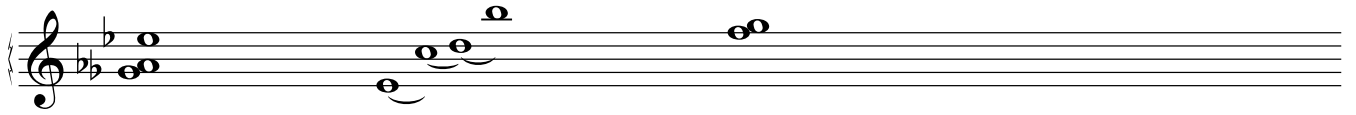

10

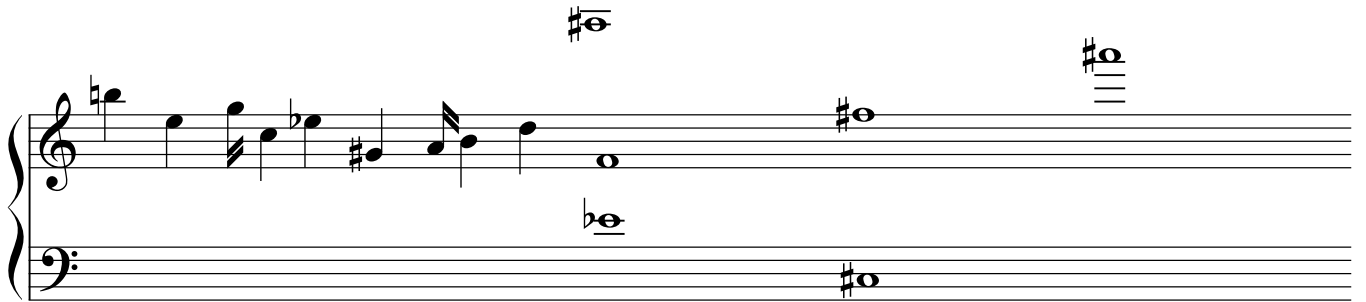
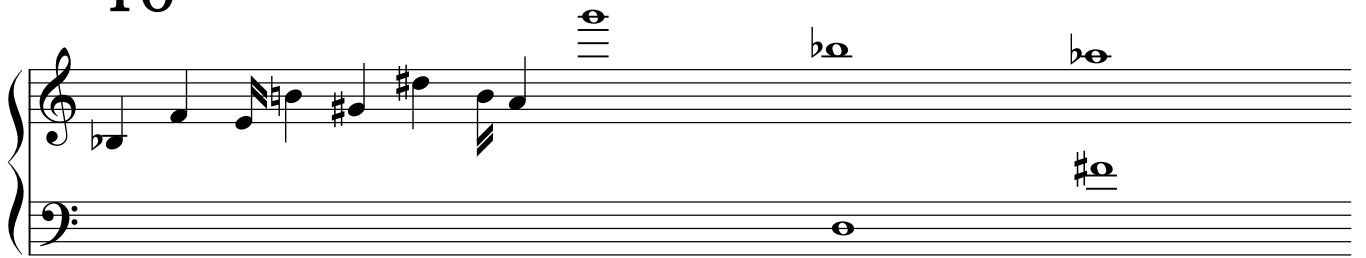

密猟者はダムの奥の人のこない沢入りの口に小屋を掛けて住んでいた。

.....

——なにしにきた！ おめえはワナ泥棒だろう、このあたり十キロ四方は
オレのシマだぞ、とっとと出ていけ！

.....

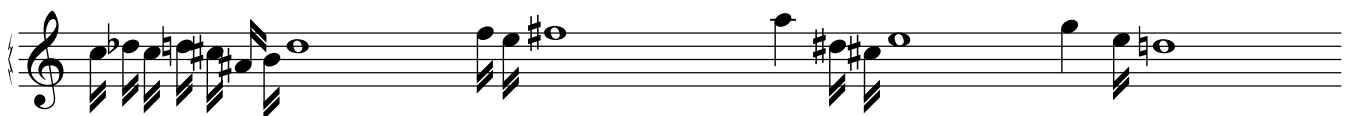

11

密猟者はそうだったが、アダモは大きな滝の下までいった。
.....

……鮭の力が鮭を押上げるのではなく、どこからかくる力が鮭の形をしているように、
アダモは、遠くから自分を過ぎて行く力に連れられていく、自分の形を感じていた。
滝は中空からわめきながら水の壁を作って落ち、……

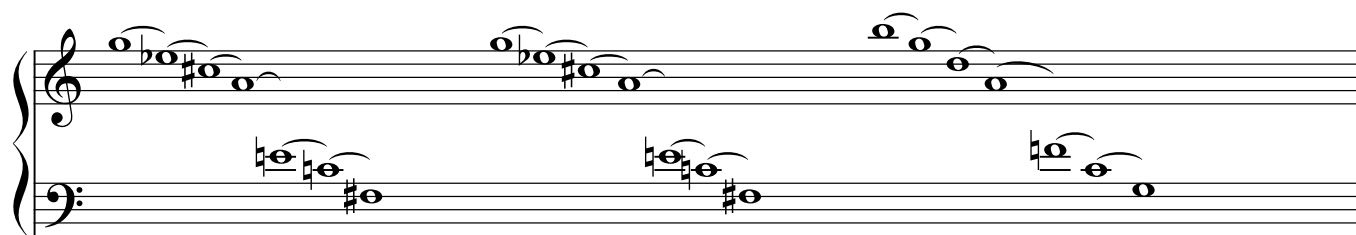

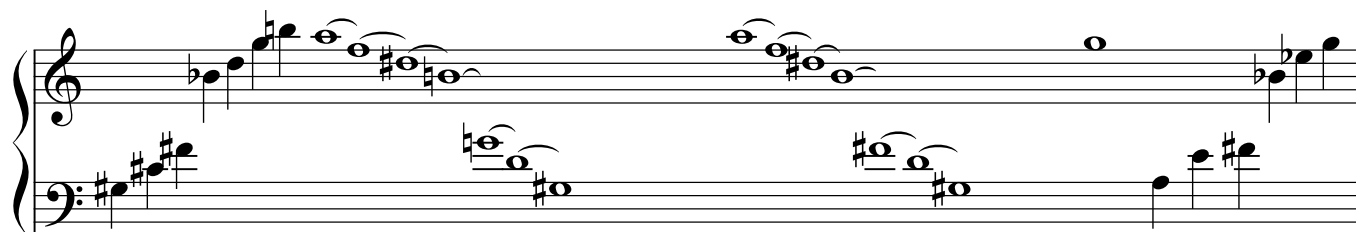

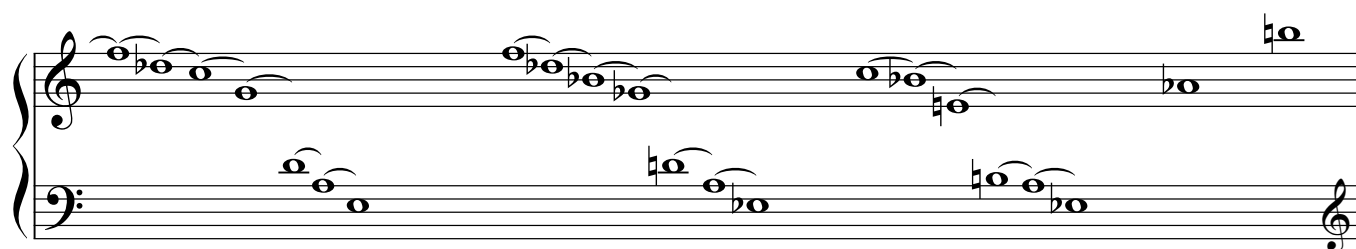

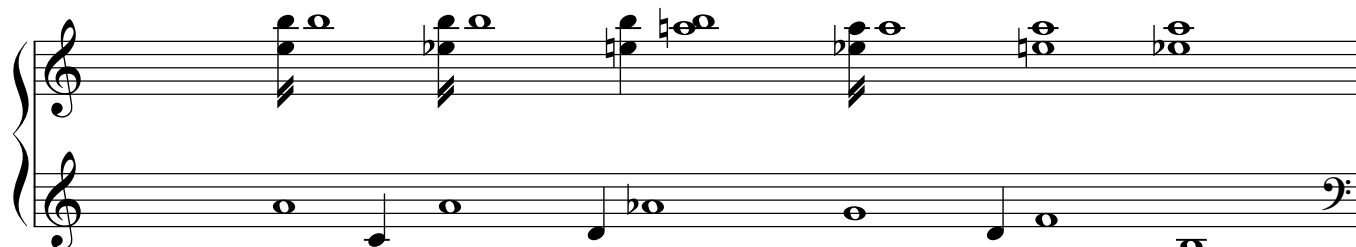

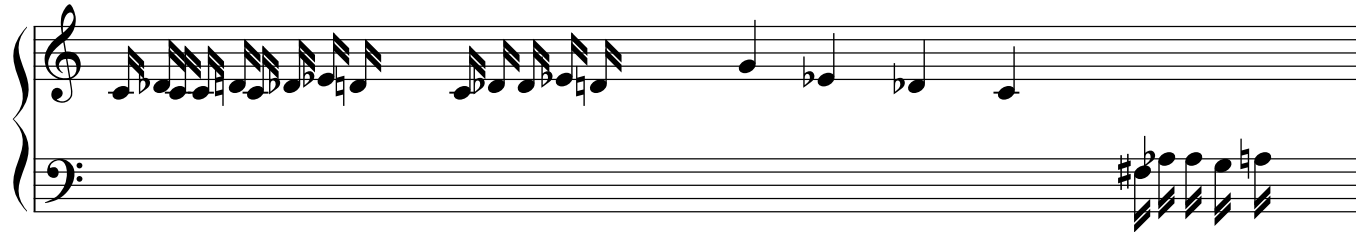

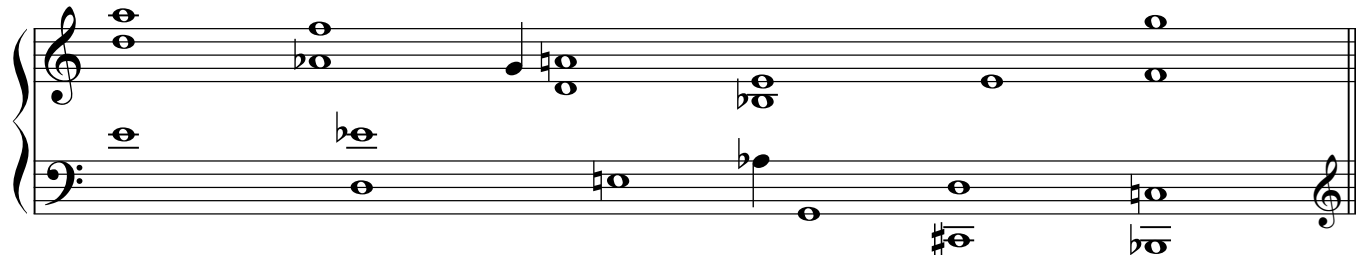

12

黒い山の山上湖の黒い島の岩に腰を掛けて、アダモはボンヤリと空を見上げた。陽が
かげってきて雲が走りはじめ、高いところを風が通っていることを知らせていた。じき
に雨が来るだろうと感じていた。……

< La mi-été de Taveyyanne

激しい雨が降り続き、やがて止んだ。アダモは過ぎていった。