

あけがたのー藤井貞和の短歌による11曲 (2012)

1. まなぶたに

高橋悠治

まなぶたに触るるばかりにー ^{ひゃくせん}百千の鳥 あけがたのくらやみに舞う

almost touching the eyelids - thousands of birds flapping in darkness before dawn

Fujii Sadakazu

Piano

2. あおぞらの

あおぞらの二つところに 身を折りて、まぼろしにわがあまがけるなり
bending double into the blue sky, seeing myself soaring in a vision

3. えやみして

えやみしてー 何をおどろくわれならむ。咳き込むごとにいのちひびかう
being infected - why frightened? Life resounds with every coughing

4. 砂漠より

砂漠よりいぎなうものごと 聞かれ、あけをさながらゆく 風の音
as if luring from a desert the sougning of the wind, just like at daybreak

5. めざめすら—

めざめすら— いきどろおしき^{あけ}暁をいて、心臓のうえにつめたき気体
even awakening at dawn exaperated with cold vapor on heart

6. 風落ちて

風落ちて、暁のおびえのうたの数— 数さえあわれ 若きうたくず

the wind died down, many a verse of fright at dawn pathetic so often for the poesy of youth

7. 雪降りて

雪降りて、濡れている街を歩みつつー 感覚するとあらぬ 身振る
falling snow, walking through the wetting streets shivering without sensing

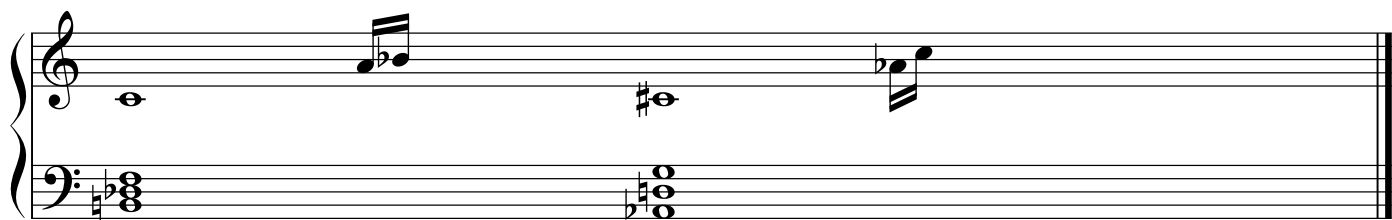
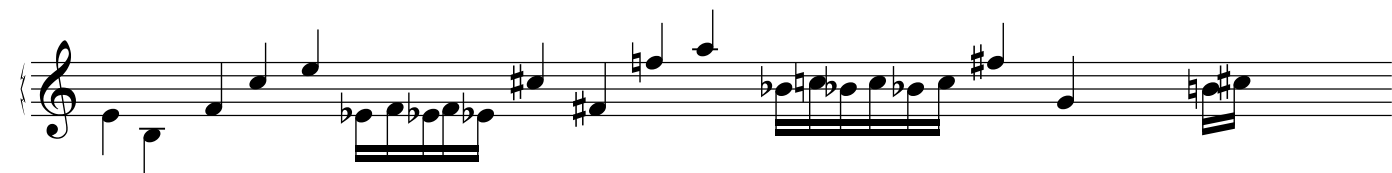
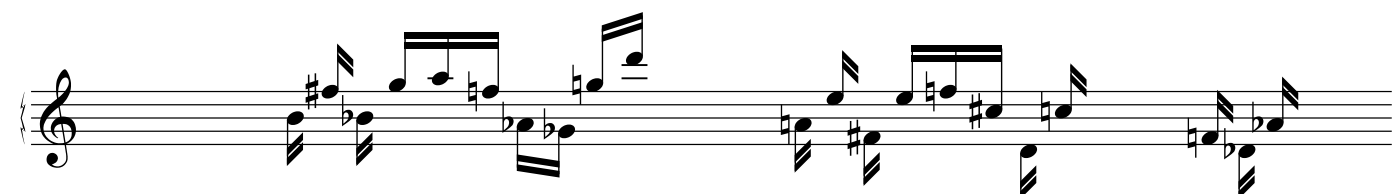

8. 悲しみに

悲しみに^{おどろ}駭ける子ら つどい来て、もの言いかわす。^{はね}翅振るごとし
frightened by grief children gathered, talking like fluttering wings

9. 無頼にて

無頼にて われはあらねば、みずどりの独りいるさえー 禁欲としぬ
my not being abandoned, water bird alone - looks abstinent too

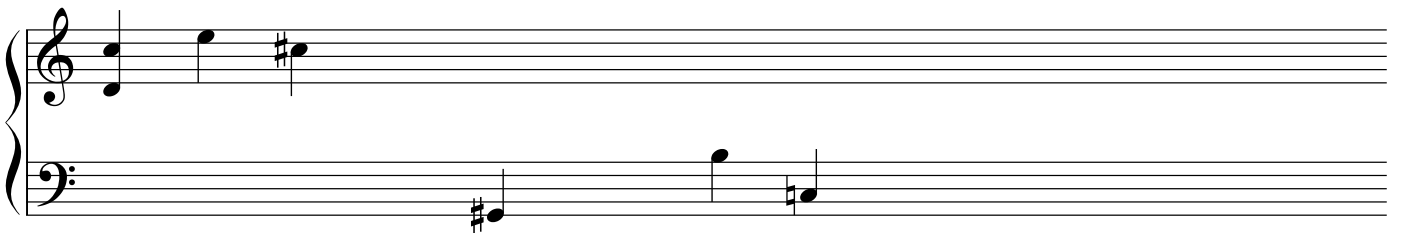
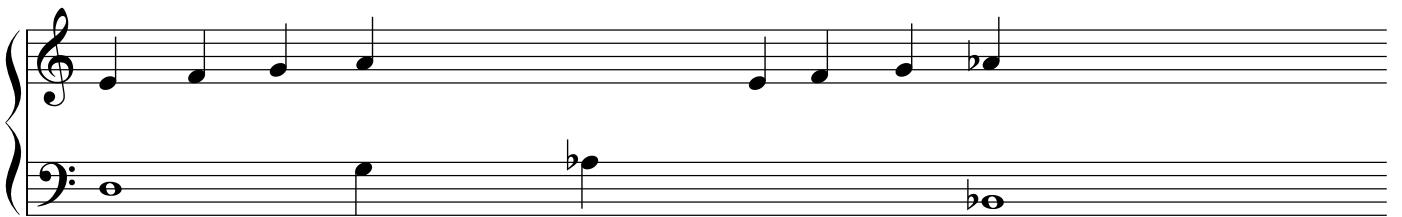
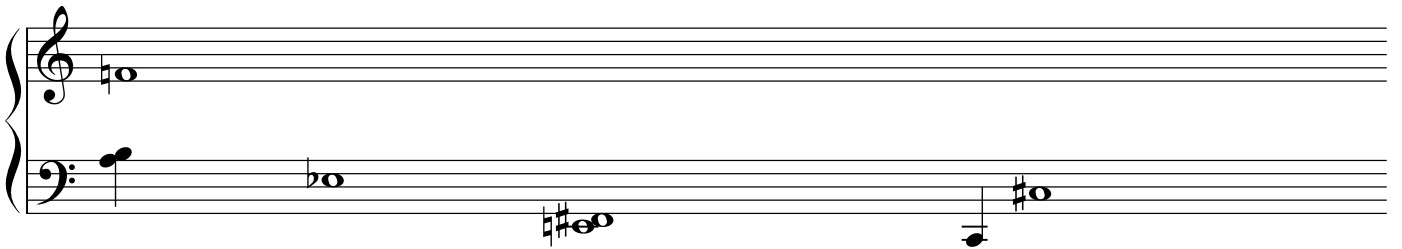
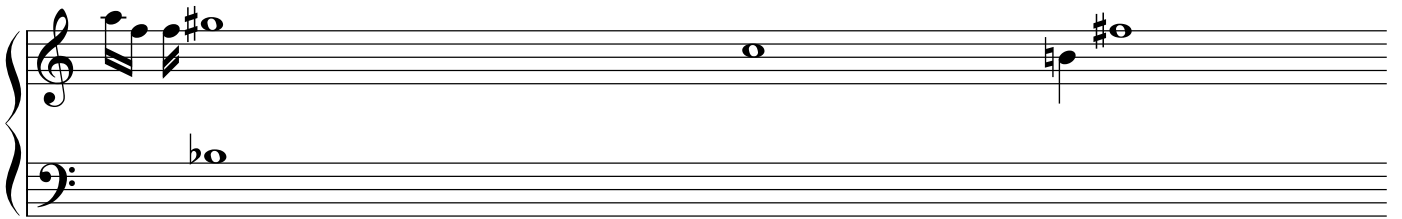
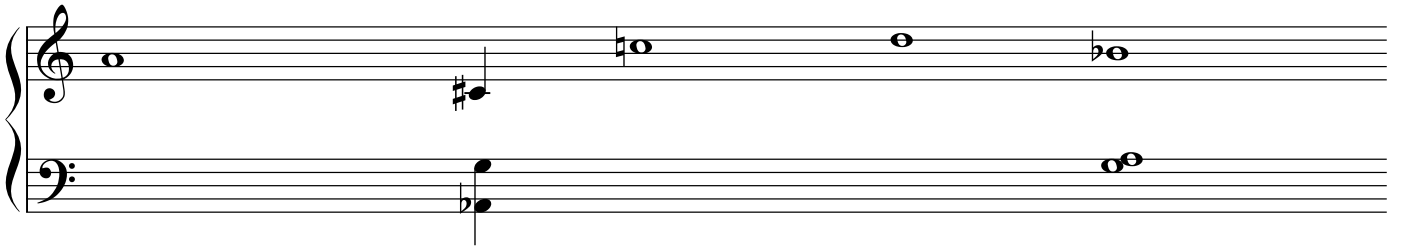

10. 水いたく濁り

水いたく濁り— うごかず。傷みある翅をつつみて、みずどりのいむ
deep water turbid - still. seemingly with wounded wings folded, water bird

§ かたわらに

かたわらに可憐のひとを歩ませ、しずまれる日の公園をゆく
let lovely one walk beside, in the park on a quiet day

