

ce cours de sable qui glisse ...

ce cours de sable qui glisse ...

## II

ce cours de sable qui glisse ...

ce cours de sable qui glisse ...

### III

ce cours de sable qui glisse ...

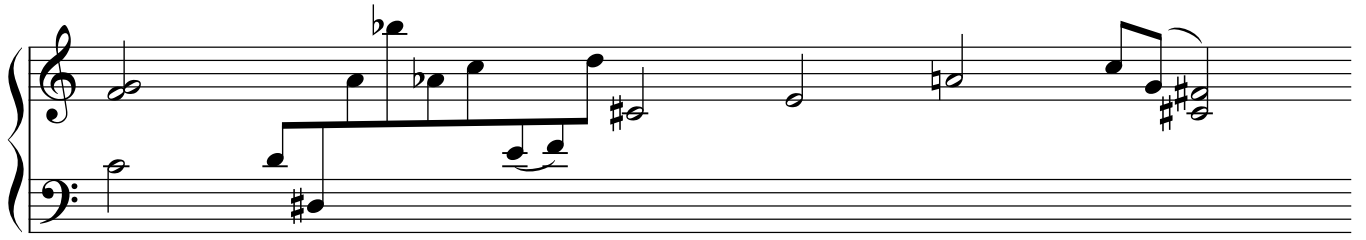

Samuel Beckett (1948)

je suis ce cours de sable qui glisse  
entre le galet et la dune  
la pluie d'été pleut sur ma vie  
sur moi ma vie qui me fuit me poursuit  
et finira le jour de son commencement

cher instant je te vois  
dans ce rideau de brume qui recule  
où je n'aurai plus à fouler ces longs seuils mouvants  
et vivrai le temps d'une porte  
qui s'ouvre et de referme